Spectres, Joylessness & The Contours of Ressentiment

> "What is being criticized here is a particular political style, rather than a theoretical orientation - a style which labels as oppressive any deviation from a particular political line, which resorts almost immediately to public denunciation and exclusion, and which entails analytical and categorical rigidity [...]"

> "Structural oppressions are sociologically real, but their roots can be traced deeper, to the structures of statism and representation. If we must theorize a primary contradiction, then let it be the contradiction between ourselves - as unique ones, forces of becoming, irreducible and unrepresentable beings - and the entire regime of spectres and alienation."

Text originally printed in a journal of desire armed anarchy No. 76

Against Identity Politics

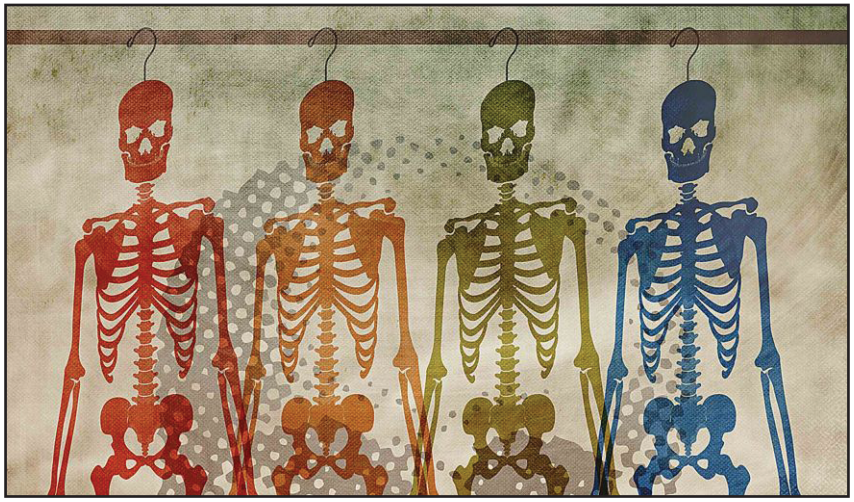

Lupus Dragonowl

~~©copyright 2016~~
texts retrieved from https://theanarchistlibrary.org/
all images stolen w/o attribution
#fuckacopyright
#fuckacreativeclass

2nd edition published by underHILL Distro
occupied Tio'tia:ke
(Montréal, Québec)
Pierce Commune, August 2016

design by happyplanet